



FRONT ELEVATION (4130 s.f. TOTAL)



REAR ELEVATION

NOTES:

- GENERAL NOTES:
 1. These plans are drawn as required for construction by an experienced licensed general contractor.
 2. The General contractor shall fully comply with the current edition of the Massachusetts State Building Code and all additional local requirements.
 3. Written dimensions shall have precedence over scaled dimensions. The general contractor shall verify and is responsible for all dimensions (including rough openings) and conditions on the job and must notify this office of any variations from these drawings. Any defects in the construction documents shall be brought to the attention of this office before proceeding with work. Reasonable time not allowed this office to correct defects shall place the burden of cost and liability from such defects upon the contractor.

R.C. Searles Associates
 Exclusive Home Designers
 Design / Build
 Phone No. 17 Glenwood St.
 (508) 466-3202 Holden Ma. 01520

NOTICE OF COPYRIGHT: Copyright, Art, these plans whether a preliminary layout or final drawing, are the property of R.C. Searles Associates. No part of these plans, sketches, full or partial set, bidding set, study set or extra prints, contain the copyright notice and are duly registered with Library of Congress, properly reserving all rights for R.C. Searles Associates. These plans may be used only once, unless a signed written agreement between this office and client is approved. Any re-drawing, tracing, reproduction, re-use or formation of derivative work is expressly prohibited and any violators will be prosecuted to the fullest extent of the law.

SINGLE FAMILY RESIDENCE
 MARKETING ELEVATIONS

C-1037 V2

DATE: 3/17/15
 SCALE: AS NOTED
 DRAWN BY: RWS
 CHECKED BY: RCS

Sheet 1 OF 3

1

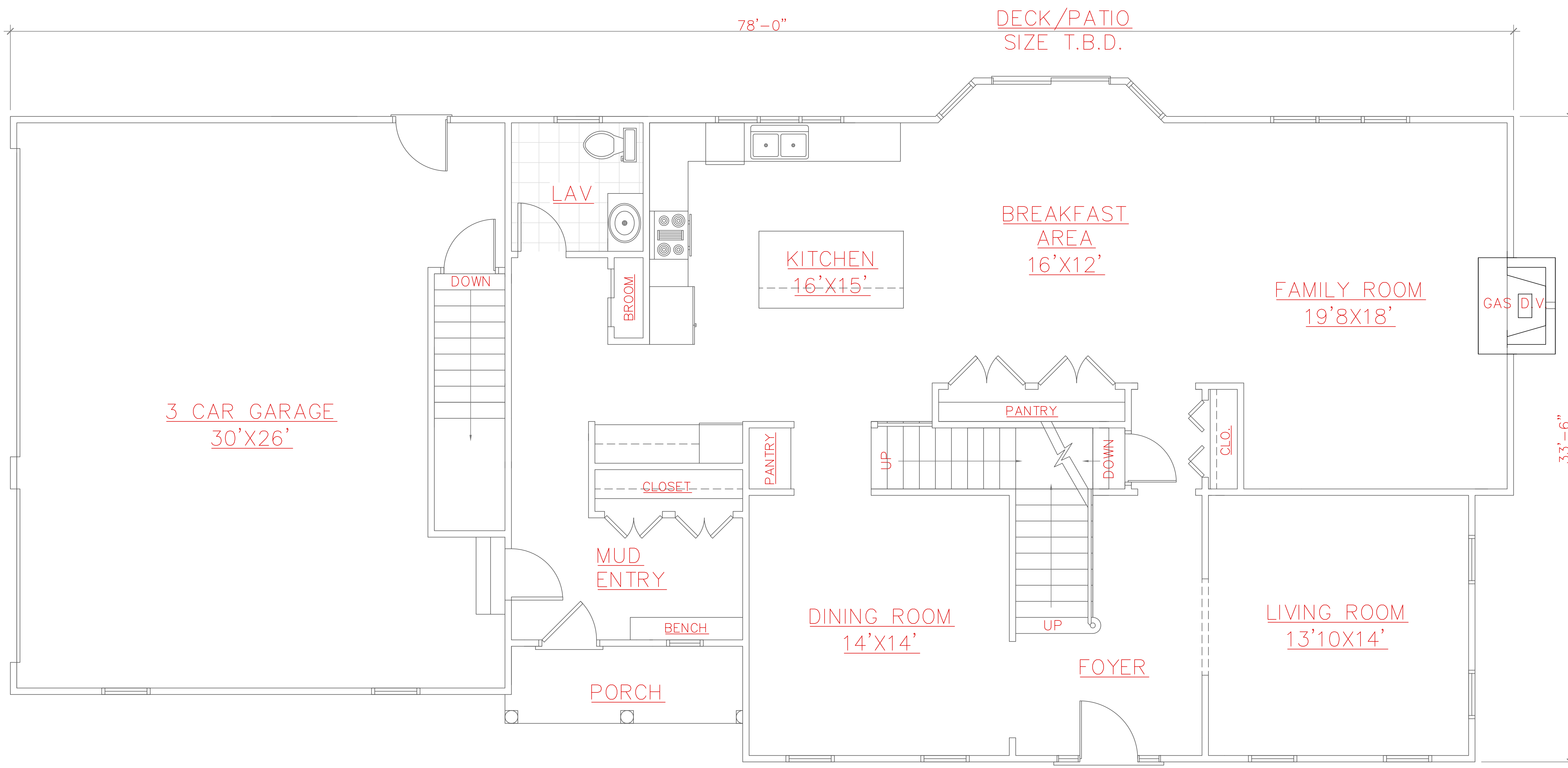

FIRST FLOOR PLAN

2443 s.f.

NOTES:

R.C. Searles Associates
 Exclusive Home Designers
 Design / Build
 Phone No. 17 Glenwood St.
 (508) 466-3202 Holden Ma. 01520

NOTICE OF COPYRIGHT: These plans are preliminary layout or sketch. No portion, partial set, bidding set, study set or extracts, contain the copyright notice and are duly registered with Library of Congress. All rights reserved for R.C. Searles Associates. These plans may be used only once, unless a signed written agreement between this office and client is approved. Any re-drawing, tracing, reproduction, re-use or formation of derivative work is expressly prohibited and any violators will be prosecuted to the fullest extent of the law.

SINGLE FAMILY RESIDENCE

MARKETING FIRST FLOOR PLAN

C-1037 V2

DATE: 3/17/15

SCALE: NTS

DRAWN BY: RWS

CHECKED BY: RCS

Sheet 2 OF 3

2

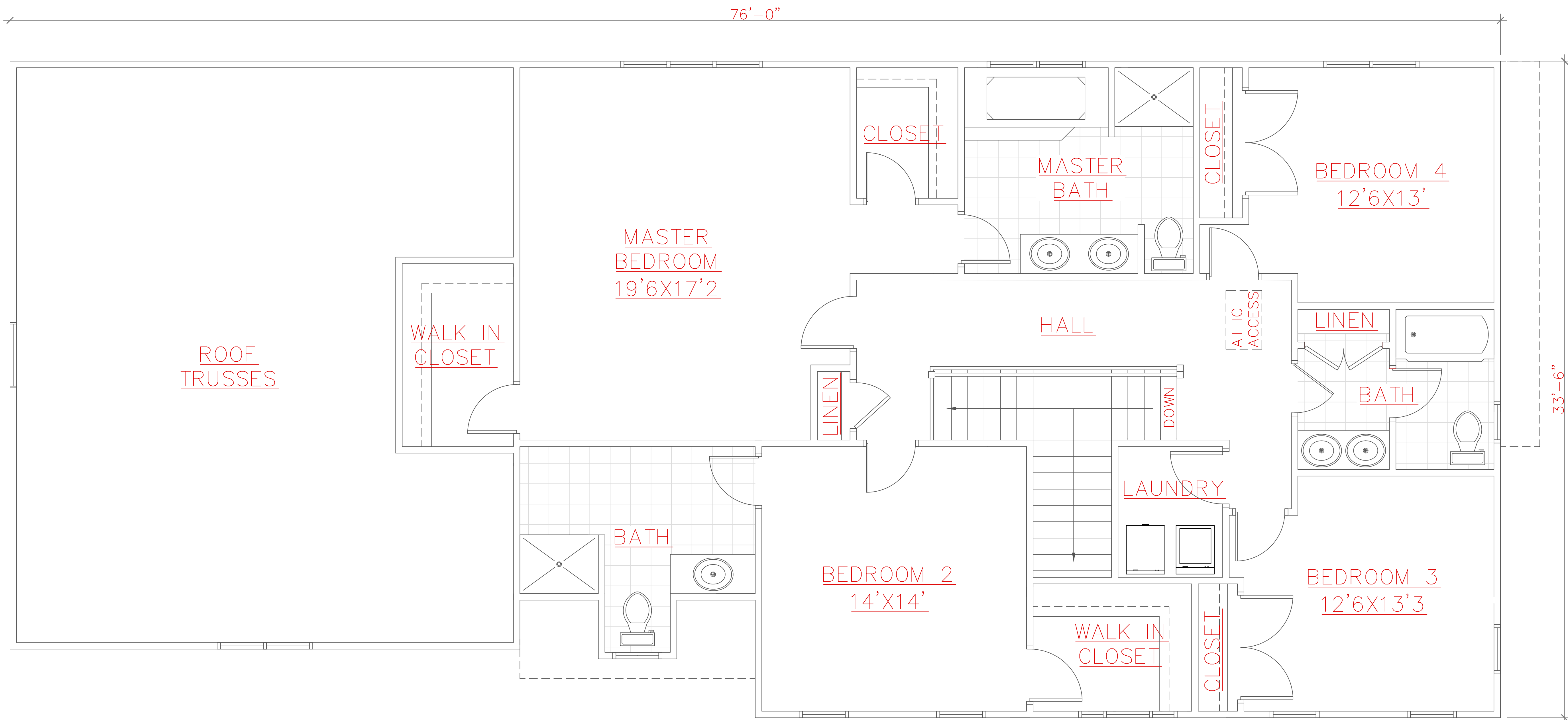

SECOND FLOOR PLAN

1687 s.f.

NOTES:

R.C. Searles Associates
 Exclusive Home Designers
 Design / Build
 Phone No. 17 Glenwood St.
 (508) 466-3202 Holden Ma. 01520

NOTICE OF COPYRIGHT: These plans are preliminary layout or sketch. All construction, material set, bidding set, study set or extra prints, contain the copyright notice and are duly registered with Library of Congress. Properly reserved all rights for R.C. Searles Associates. These plans may be used only once, unless a signed written agreement between this office and client is approved. Any re-drawing, tracing, reproduction, re-use or formation of derivative work is expressly prohibited and any violators will be prosecuted to the fullest extent of the law.

SINGLE FAMILY RESIDENCE

MARKETING SECOND FLOOR PLAN

C-1037 V2

DATE: 3/17/15

SCALE: NTS

DRAWN BY: RWS

CHECKED BY: RCS

Sheet 3 OF 3

3