



SOUTH ELEVATION (AFTER)

1/4" = 1'-0"



SOUTH ELEVATION (BEFORE)

1/4" = 1'-0"

**NOTES:**

- GENERAL NOTES:
1. These plans are drawn as required for construction by an experienced licensed general contractor.
  2. The General contractor shall fully comply with the current edition of the Massachusetts State Building Code and all additional local requirements.
  3. Written dimensions shall have precedence over scaled dimensions. The general contractor shall verify and is responsible for all dimensions (including rough openings) and conditions on the job and must notify this office of any variations from these drawings. Any defects in the construction documents shall be brought to the attention of this office before proceeding with work. Reasonable time not allowed this office to correct defects shall place the burden of cost and liability from such defects upon the contractor.

**R.C. Searles & Associates**  
 Exclusive Home Designers  
 Design / Build  
 Phone No. 17 Glenwood St.  
 (508) 466-3202 Holden Ma.

NOTICE OF COPYRIGHT: These plans are a preliminary layout or design and are not to be used for construction without the written consent of R.C. Searles & Associates. The copyright notice and are duly registered with Library of Congress. Properly reserving all rights for R.C. Searles & Associates. These plans may be used only once, unless a signed written agreement between this office and client is approved. Any re-drawing, tracing, reproduction, re-use or formation of derivative work is expressly prohibited and any violators will be prosecuted to the fullest extent of the law.

RENOVATION &  
 2ND FLOOR ADDITION  
 LEXINGTON PROJECT

PRELIMS

NIS 2-15

DATE: 5/14/15  
 SCALE: 1/4" = 1'-0"  
 DRAWN BY: RCS  
 CHECKED BY: RCS

Sheet 1 OF 4

**1**



**EAST (RIGHT) ELEVATION**

1/4" = 1'-0"

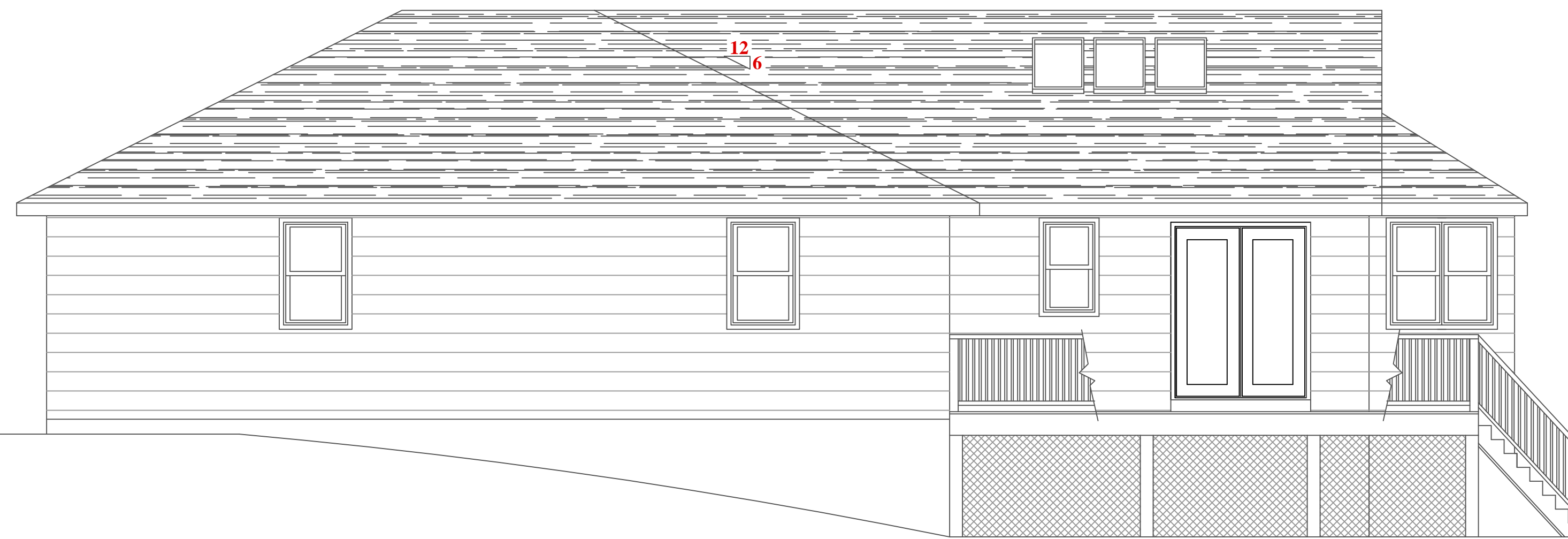

**EAST ELEVATION**

1/4" = 1'-0"

**NOTES:**

- GENERAL NOTES:
1. These plans are drawn as required for construction by an experienced licensed general contractor.
  2. The General contractor shall fully comply with the current edition of the Massachusetts State Building Code and all additional local requirements.
  3. Written dimensions shall have precedence over scaled dimensions. The general contractor shall verify and is responsible for all dimensions (including rough openings) and conditions on the job and must notify this office of any variations from these drawings. Any defects in the construction documents shall be brought to the attention of this office before proceeding with work. Reasonable time not allowed this office to correct defects shall place the burden of cost and liability from such defects upon the contractor.

**R.C. Searles Associates**  
 Exclusive Home Designers  
 Design / Build  
 Phone No. 17 Glenwood St.  
 (508) 466-3202 Holden Ma.

NOTICE OF COPYRIGHT: These plans, whether a preliminary layout or final set, are the property of R.C. Searles Associates. They contain the copyright notice and are duly registered with the Copyright Clearance Center, Inc. (CCC). No part of these plans may be reproduced, stored in a retrieval system, or transmitted in any form or by any means, electronic, mechanical, photocopying, recording, or by any information storage and retrieval system, without the prior written permission of R.C. Searles Associates. These plans may be used only once, unless a signed written agreement between this office and client is approved. Any re-drawing, tracing, reproduction, re-use or formation of derivative work is expressly prohibited and any violators will be prosecuted to the fullest extent of the law.

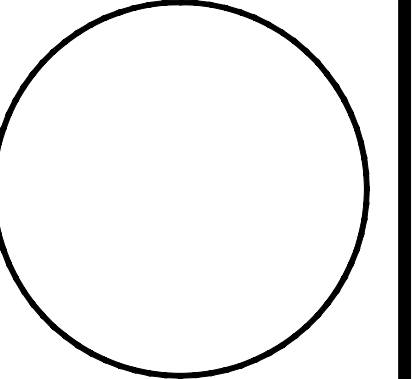

**PRELIMS**

NIS 2-15

DATE: 5/14/15

SCALE: 1/4" = 1'-0"

DRAWN BY: RCS

CHECKED BY: RCS

Sheet 2 OF 4

**2**



**NORTH (REAR) ELEVATION**

1/4" = 1'-0"



**NORTH ELEVATION**

1/4" = 1'-0"

**NOTES:**

- GENERAL NOTES:
1. These plans are drawn as required for construction by an experienced licensed general contractor.
  2. The General contractor shall fully comply with the current edition of the Massachusetts State Building Code and all additional local requirements.
  3. Written dimensions shall have precedence over scaled dimensions. The general contractor shall verify and is responsible for all dimensions (including rough openings) and conditions on the job and must notify this office of any variations from these drawings. Any defects in the construction documents shall be brought to the attention of this office before proceeding with work. Reasonable time not allowed this office to correct defects shall place the burden of cost and liability from such defects upon the contractor.

**R.C. Searles Associates**  
 Exclusive Home Designers  
 Design / Build  
 Phone No. 17 Glenwood St.  
 (508) 466-3202 Holden Ma.

NOTICE OF COPYRIGHT  
 Pursuant to the Federal Copyright Act, these plans whether a preliminary layout or otherwise, are the property of R.C. Searles Associates, Inc. and are hereby reserved. No part of these plans may be reproduced, stored in a retrieval system, or transmitted in any form or by any means, electronic, mechanical, photocopying, recording, or by any information storage and retrieval system, without the prior written permission of R.C. Searles Associates, Inc. All rights reserved. Any re-drawing, tracing, reproduction, re-use or formation of derivative work is expressly prohibited and any violators will be prosecuted to the fullest extent of the law.

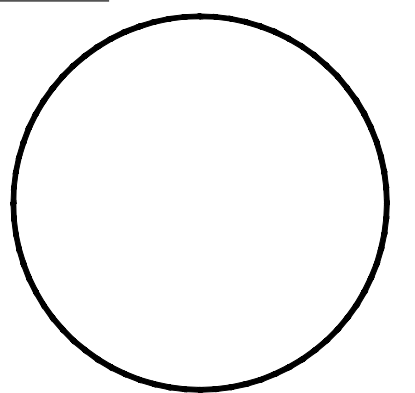

**PRELIMS**

NIS 2-15

DATE:	5/14/15
SCALE:	1/4" = 1'-0"
DRAWN BY:	RCS
CHECKED BY:	RCS

Sheet 3 OF 4

**3**



**WEST (LEFT) ELEVATION**

1/4" = 1'-0"

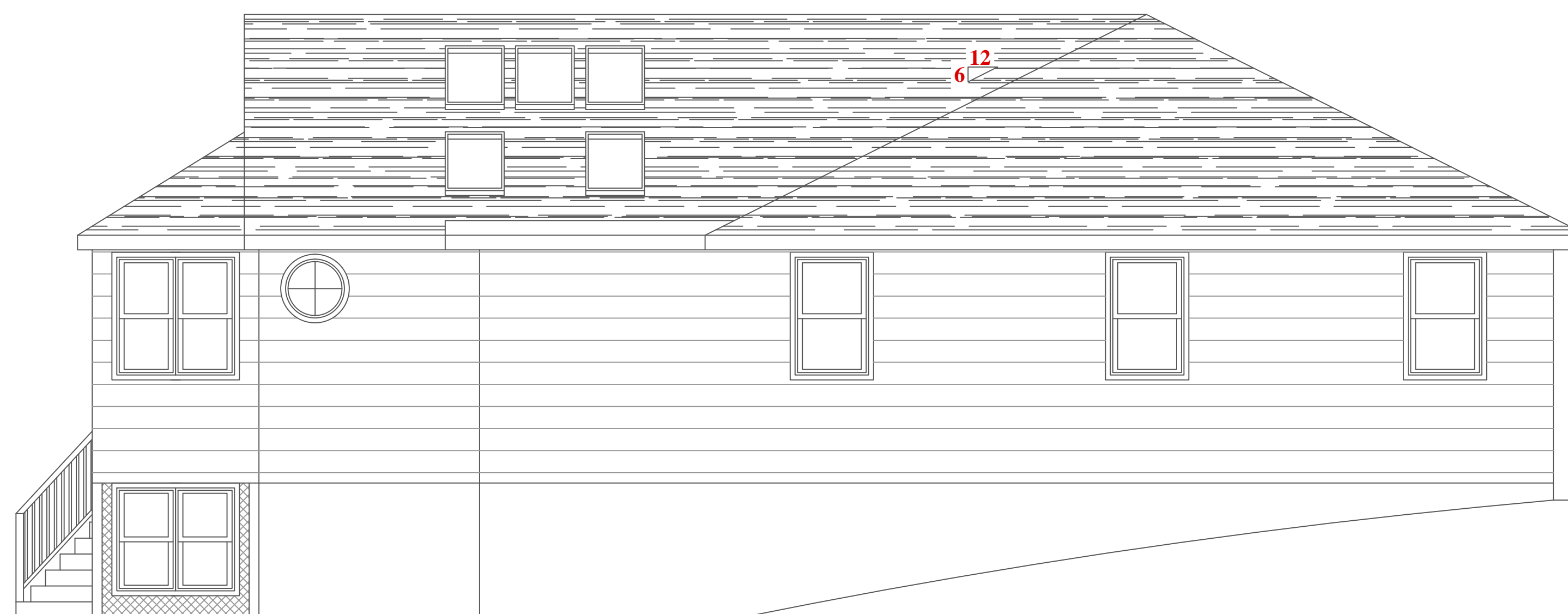

**WEST ELEVATION**

1/4" = 1'-0"

**NOTES:**

- GENERAL NOTES:
1. These plans are drawn as required for construction by an experienced licensed general contractor.
  2. The General contractor shall fully comply with the current edition of the Massachusetts State Building Code and all additional local requirements.
  3. Written dimensions shall have precedence over scaled dimensions. The general contractor shall verify and is responsible for all dimensions (including rough openings) and conditions on the job and must notify this office of any variations from these drawings. Any defects in the construction documents shall be brought to the attention of this office before proceeding with work. Reasonable time not allowed this office to correct defects shall place the burden of cost and liability from such defects upon the contractor.

**R.C. Searles Associates**  
 Exclusive Home Designers  
 Design / Build  
 Phone No. 17 Glenwood St.  
 (508) 466-3202 Holden Ma.

NOTICE OF COPYRIGHT: These plans whether a preliminary layout or final set, are the property of R.C. Searles Associates. They contain the copyright notice and are duly registered with the Copyright Clearance Center, Inc. All rights are reserved. No part of these plans may be reproduced, stored in a retrieval system, or transmitted in any form or by any means, electronic, mechanical, photocopying, recording, or by any information storage and retrieval system, without the prior written permission of R.C. Searles Associates. These plans may be used only once, unless a signed written agreement between this office and client is approved. Any re-drawing, tracing, reproduction, re-use or formation of derivative work is expressly prohibited and any violators will be prosecuted to the fullest extent of the law.

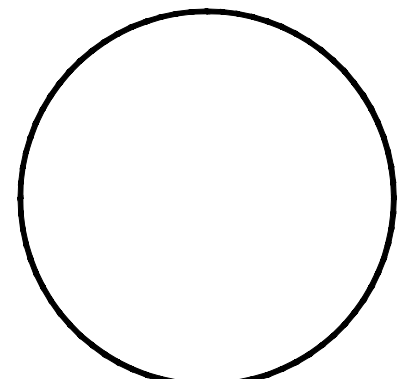

**PRELIMS**

NIS 2-15

DATE: 5/14/15  
 SCALE: 1/4" = 1'-0"  
 DRAWN BY: RCS  
 CHECKED BY: RCS

Sheet 4 OF 4

**4**